

ABELL
SURVEYING & MAPPING
DELAVAN, WISCONSIN 53115
414-728-6737

OWNER: RUDOLPH G. SMATLAK

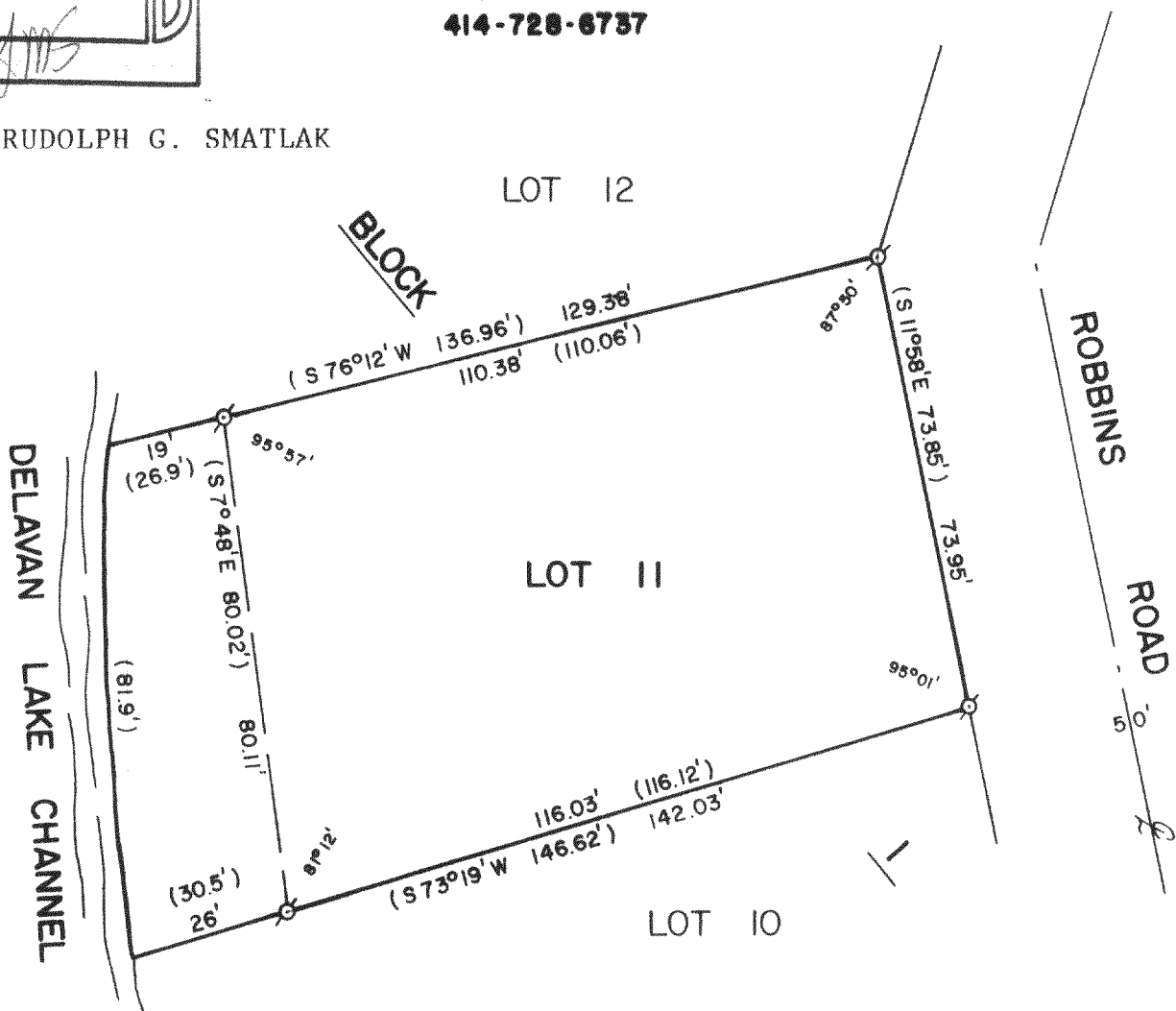

PLAT OF SURVEY OF

LOT 11, BLOCK 1 OF SUNNY DELL SUBDIVISION,
LOCATED IN FRACTIONAL SECTION 32, T2N, R16E,
WALWORTH COUNTY, WISCONSIN.

ORDERED BY: CENTURY 21 - SKANDIA REALTY
312 S. 7th STREET
DELAVAN, WI. 53115



SCALE - 1"=30'

LEGEND

⊙ - IRON PIPE FOUND
() - RECORDED AS

I, DAVID F. ABELL, DO HEREBY CERTIFY
THAT I HAVE SURVEYED THE PROPERTY
HEREON DESCRIBED ACCORDING TO THE
OFFICIAL RECORDS AND THAT THE PLAT
HEREON IS A CORRECT REPRESENTATION
OF THE PROPERTY LINES TO THE BEST OF
MY KNOWLEDGE AND BELIEF.

David F. Abell
DAVID F. ABELL
WISCONSIN REGISTERED LAND SURVEYOR, S-1596

October 13, 1987
DATE JOB NUMBER - 87155
NOTE: THIS IS NOT A CERTIFIED COPY UNLESS SEALED.